

PROPOSED SUBDIVISION

M.G.A.2020 ZONE 54

(1) This plan was prepared for the purpose and exclusive use of Rhys Wehr to accompany an Application to GLENELG SHIRE COUNCIL for approval to subdivide the land described in the Plan and is not to be used for any other purpose or by any other person or corporation. Berry & Whyte Surveyors Pty. Ltd. accepts no responsibility for any loss or damage suffered howsoever arising to any person or corporation who may use or rely on this Plan in contravention of the terms of this or the following clauses.

(2) The dimensions, areas, size and location of improvements, flood information (if shown) and number of lots shown on this Plan are approximate only and may vary.

(3) This Plan may not be photocopied unless this note is included.

PITTS ROAD

BURNS ROAD

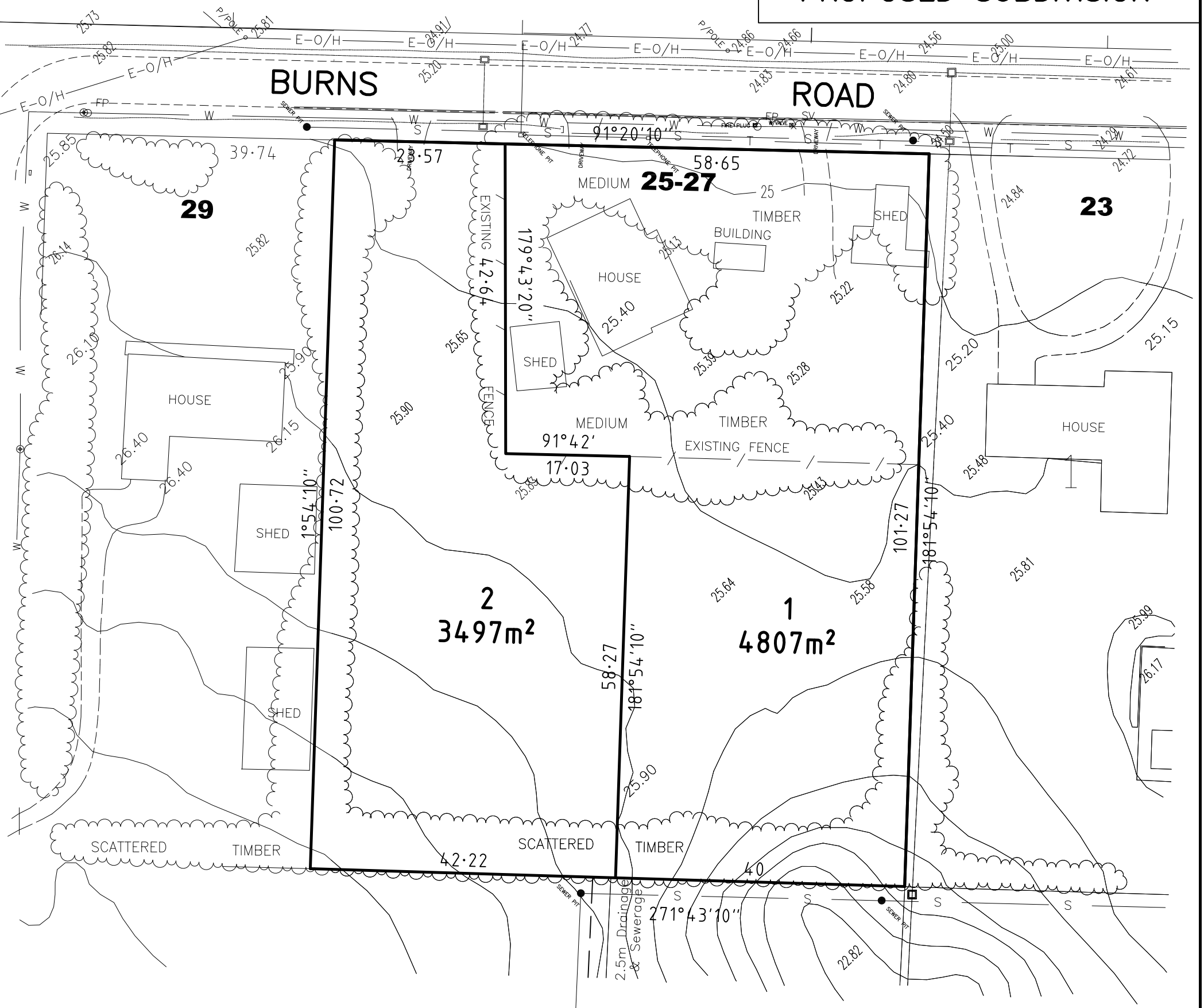

LOCALITY MAP

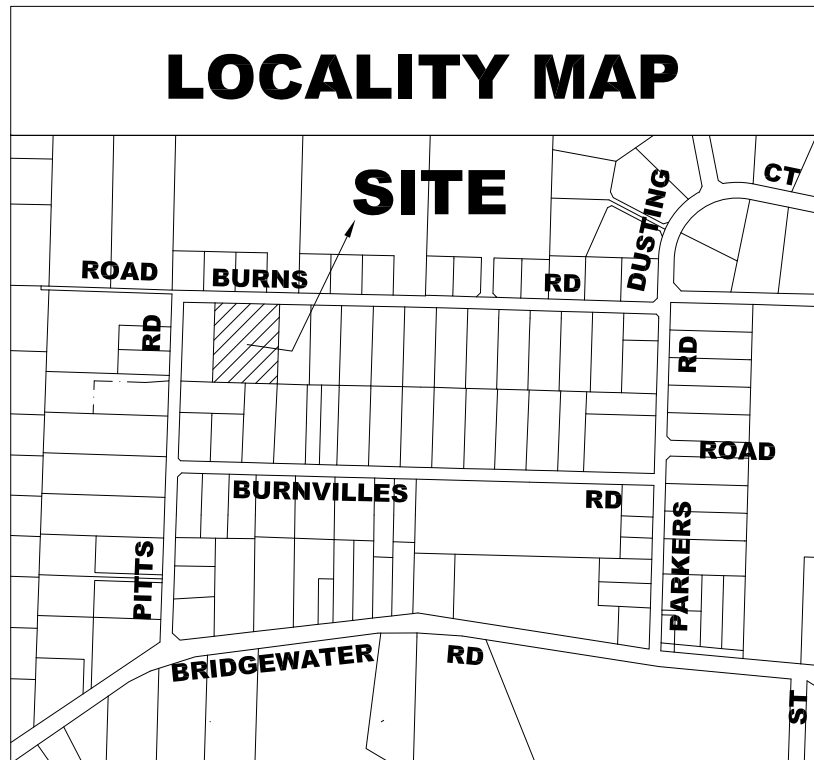

NOTATIONS

LOCATION DIMENSIONS & AREA OF NEW LOTS ARE SUBJECT TO FIELD SURVEY.

COUNTY NORMANBY
 PARISH PORTLAND
 SECTION 6
 CROWN ALLOTMENT 9(PARTS)
 25-27 BURNS ROAD
 PORTLAND VIC. 3305

BERRY & WHYTE SURVEYORS PTY. LTD.



LICENSED LAND SURVEYORS & DEVELOPMENT CONSULTANTS
 81A PERCY ST. PORTLAND Ph 03 5523 3377

SURVEYORS REF. 3755
 VERSION 1

ORIGINAL SCALE
 SHEET SIZE A3
 SCALE 1:600

SCALE

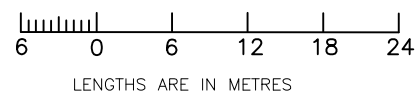

LENGTHS ARE IN METRES