

1 Plan
Site Context
 SCALE: 1:200

Copyright
 This drawing shows design features and elements of a design prepared by Seabreeze Design and is to be used only for work authorised in writing by the designers. It cannot be copied directly or indirectly, in whole or in part, nor shall it be used for any other building purposes. Unauthorised use will be considered an infringement of these rights.

Seabreeze Design
 the creative building designers

Scott McFarlane
 RBP No: DP-AD 37874

Seabreeze Design
 'Seabreeze Studio', 45a Fergusons Rd, Allestree
 PO Box 1026, Portland, Vic 3305
 p: (03) 5529 2008
 e: info@seabreeze.design
 w: https://www.facebook.com/seabreezedesignstudio/

client
 project
Proposed Residence
 9 Matheson Street Bolwarra

project number
23032
 issue
Planning
 drawing name
Existing Site Plan

drawing number
A1.01
 scale
 As shown@A3
 print date
 20/03/2024
 rev
A



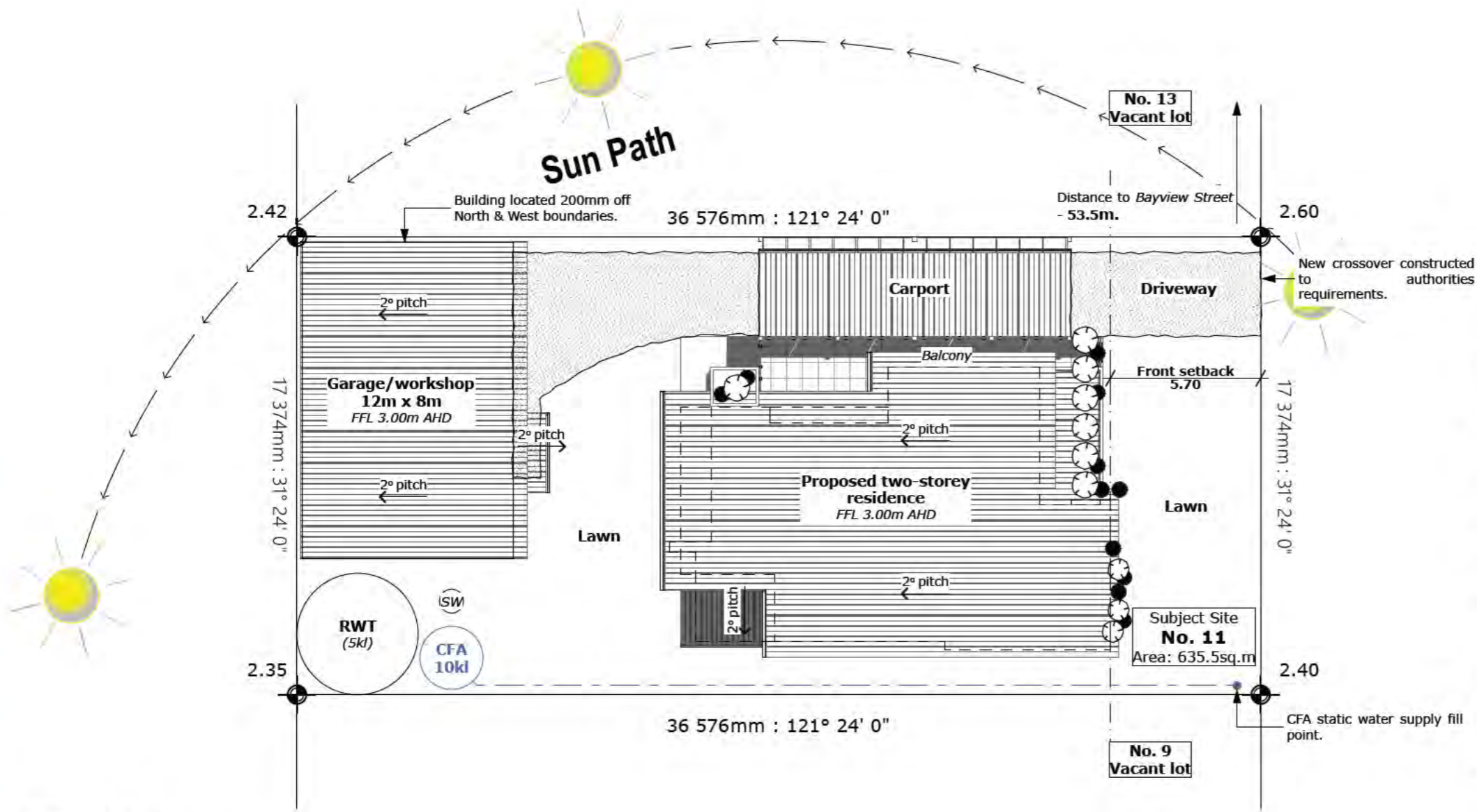

Matheson Street

1 Plan
Design response
 SCALE: 1:200

Copyright
 This drawing shows design features and elements of a design prepared by Seabreeze Design and is to be used only for work authorised in writing by the designers. It cannot be copied directly or indirectly, in whole or in part, nor shall it be used for any other building purposes. Unauthorised use will be considered an infringement of these rights.

Seabreeze Design
 the creative building designers
 Scott McFarlane
 RBP No: DP-AD 37874

Seabreeze Design
 'Seabreeze Studio', 45a Fergusons Rd, Allestree
 PO Box 1026, Portland, Vic 3305
 p: (03) 5529 2008
 e: info@seabreeze.design
 w: https://www.facebook.com/seabreezedesignstudio/

client
 project
Proposed Residence
 9 Matheson Street Bolwarra

project number
23032
 issue
Planning
 drawing name
Proposed Site Plan

drawing number
A1.02
 scale
 As shown@A3
 print date
 20/03/2024
 rev
A



PLANNING DRAWING IS NOT FOR CONSTRUCTION

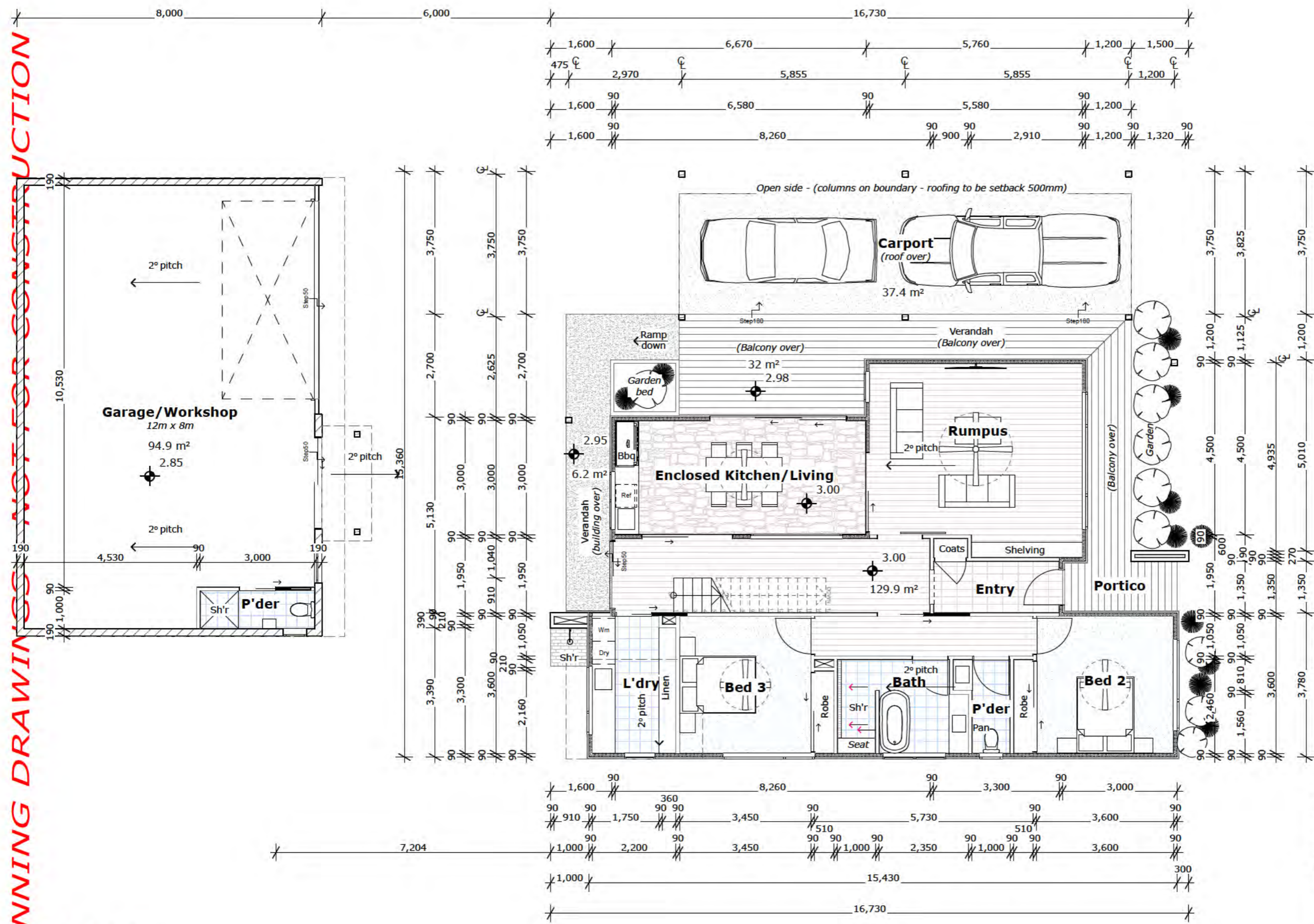

Copyright
 This drawing shows design features and elements of a design prepared by Seabreeze Design and is to be used only for work authorised in writing by the designers. It cannot be copied directly or indirectly, in whole or in part, nor shall it be used for any other building purposes. Unauthorised use will be considered an infringement of these rights.

Seabreeze Design
 the creative building designers
 Scott McFarlane
 RBP No: DP-AD 37874

Seabreeze Design
 'Seabreeze Studio', 45a Fergusons Rd, Allestree
 PO Box 1026, Portland, Vic 3305
 p: (03) 5529 2008
 e: info@seabreeze.design
 w: https://www.facebook.com/seabreezedesignstudio/
 client

project
Proposed Residence
 9 Matheson Street Bolwarra

project number
23032
 issue
Planning
 drawing name
Ground Floor Plan
 drawing number
A2.11
 scale
 As shown@A3
 print date
 20/03/2024
 drawn by
 S. McFarlane
 checked
 rev
 A

1 Plan
Ground Floor
 SCALE: 1:100

1 Plan
First Floor
 SCALE: 1:100

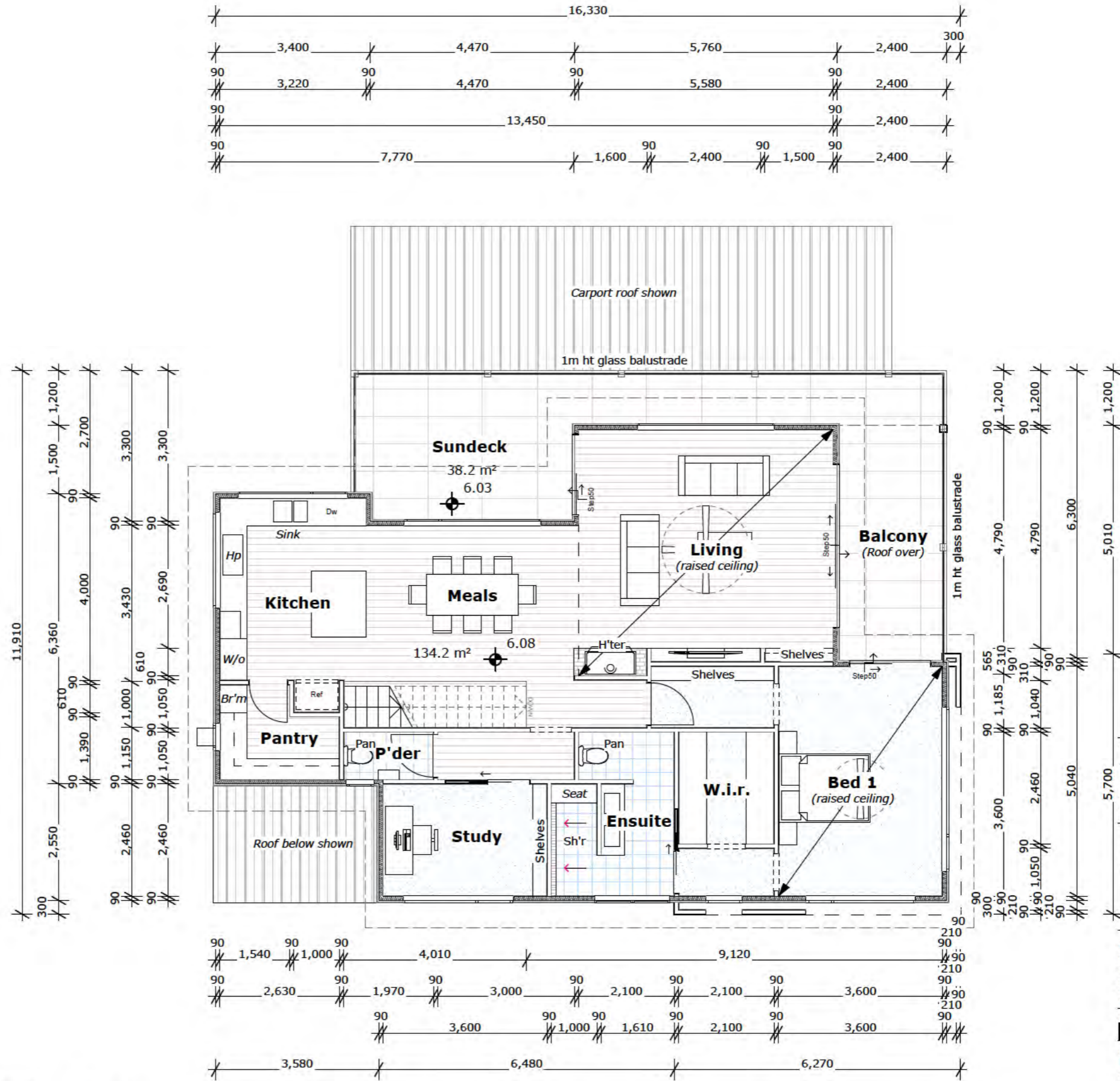

Copyright
 This drawing shows design features and elements of a design prepared by Seabreeze Design and is to be used only for work authorised in writing by the designers. It cannot be copied directly or indirectly, in whole or in part, nor shall it be used for any other building purposes. Unauthorised use will be considered an infringement of these rights.

Seabreeze Design
 the creative building designers
 Scott McFarlane
 RBP No: DP-AD 37874

Seabreeze Design
 'Seabreeze Studio', 45a Fergusons Rd, Allestree
 PO Box 1026, Portland, Vic 3305
 p: (03) 5529 2008
 e: info@seabreeze.design
 w: https://www.facebook.com/seabreezedesignstudio/

client
 project
Proposed Residence
 9 Matheson Street Bolwarra

project number
23032
 issue
Planning
 drawing name
First Floor Plan

drawing number
A2.12
 scale
 As shown@A3
 print date
 20/03/2024
 rev
A



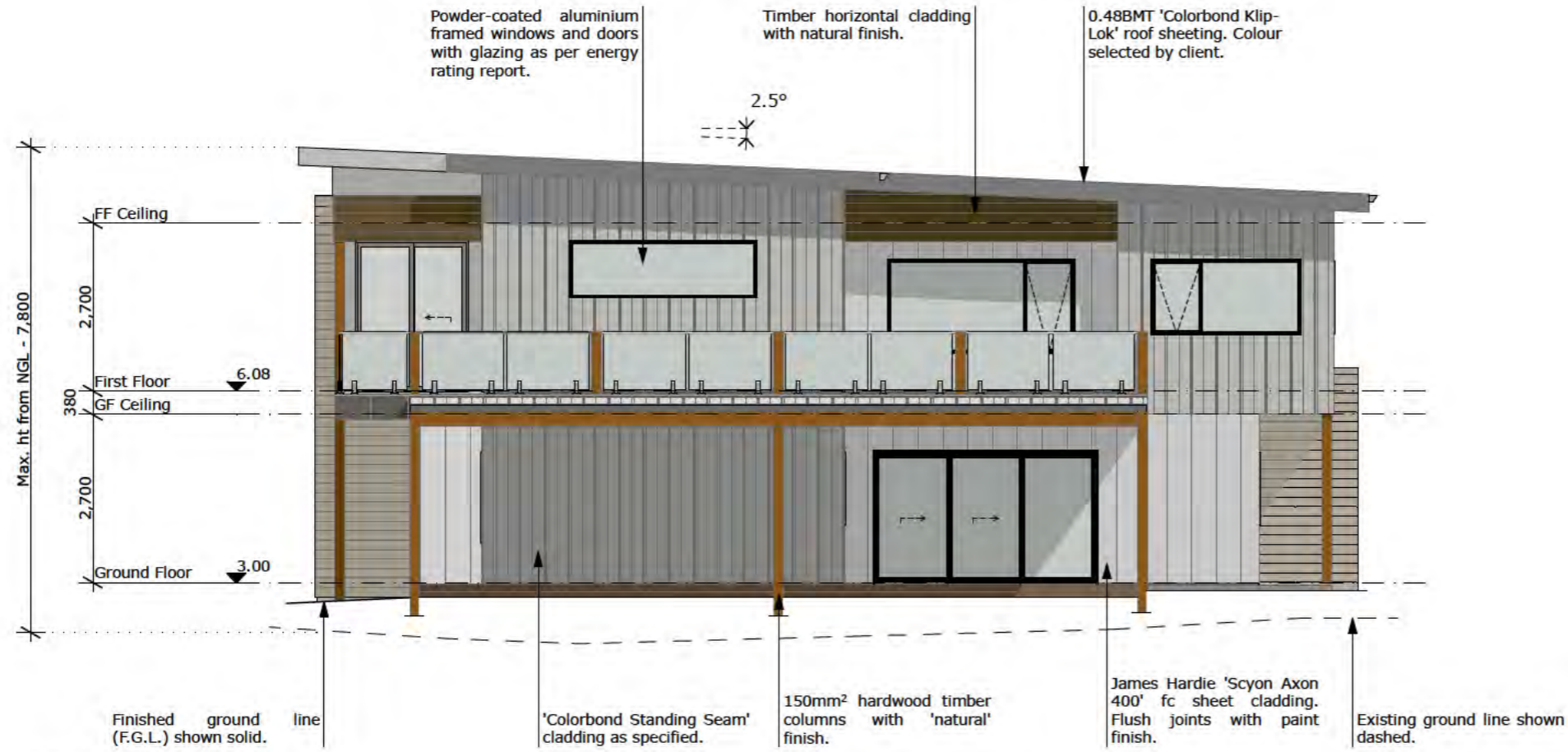

1 Elevation
Proposed North
 SCALE: 1:100



2 Elevation
Proposed East
 SCALE: 1:100

Copyright
 This drawing shows design features and elements of a design prepared by Seabreeze Design and is to be used only for work authorised in writing by the designers. It cannot be copied directly or indirectly, in whole or in part, nor shall it be used for any other building purposes. Unauthorised use will be considered an infringement of these rights.

Seabreeze Design
 the creative building designers
 Scott McFarlane
 RBP No: DP-AD 37874

Seabreeze Design
 'Seabreeze Studio', 45a Fergusons Rd, Allestree
 PO Box 1026, Portland, Vic 3305
 p: (03) 5529 2008
 e: info@seabreeze.design
 w: https://www.facebook.com/seabreezedesignstudio/

client
 project
Proposed Residence
 9 Matheson Street Bolwarra

project number
23032
 issue
Planning
 drawing name
Residence Elevations

drawing number
A3.01
 scale
 As shown@A3
 print date
 20/03/2024
 rev
A



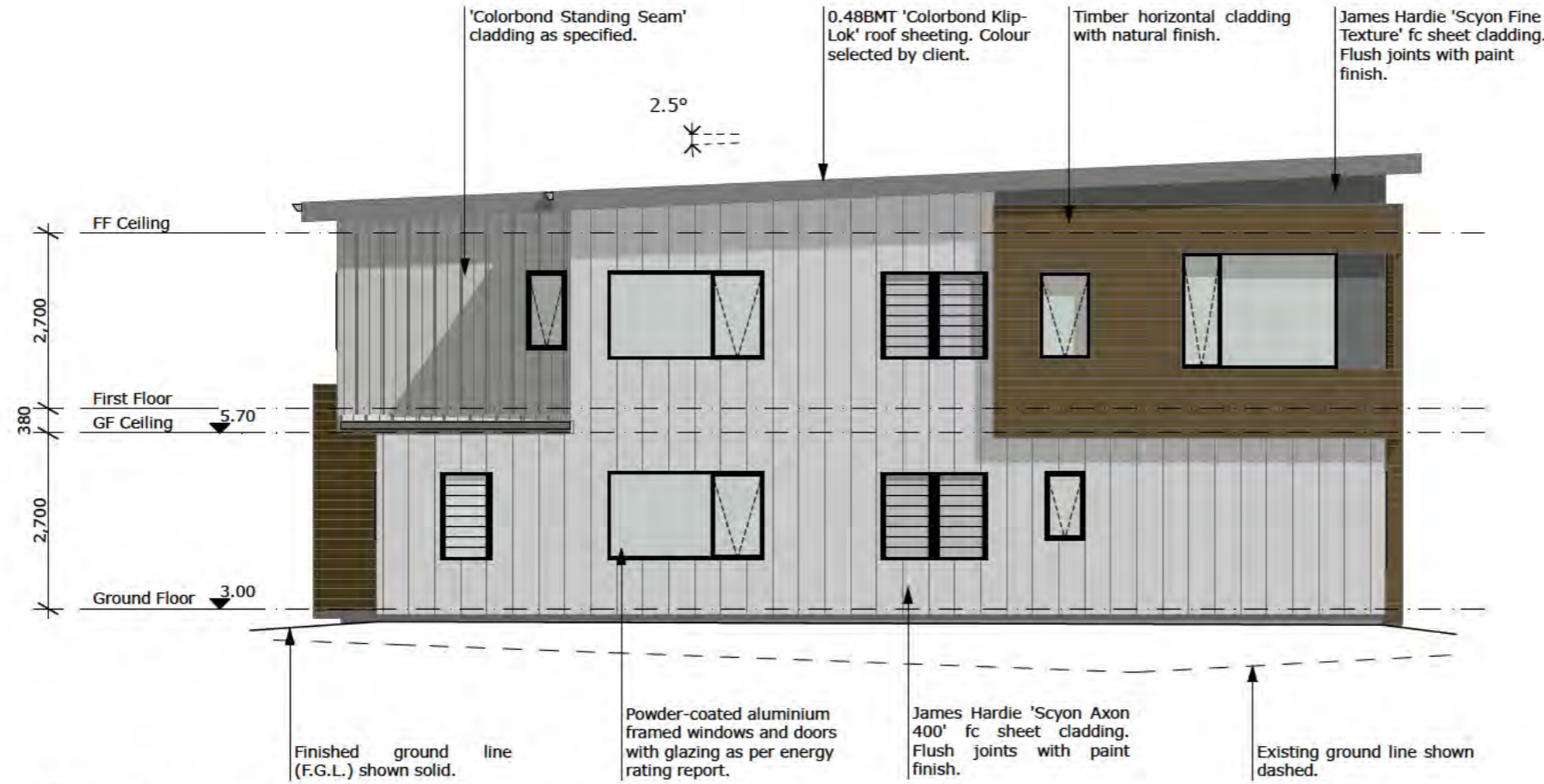

1 Elevation
Proposed South
 SCALE: 1:100

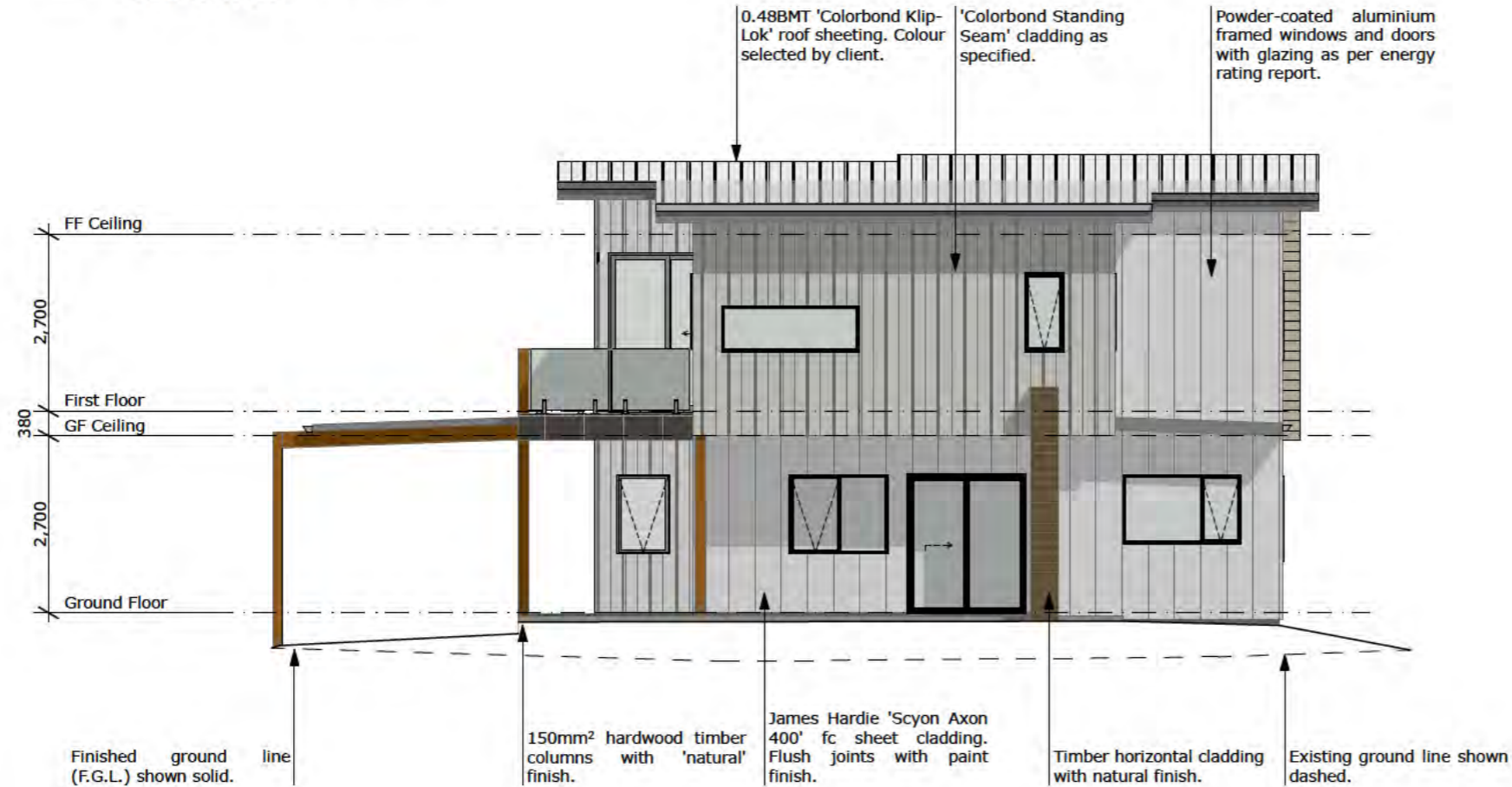

2 Elevation
Proposed West
 SCALE: 1:100

Copyright

This drawing shows design features and elements of a design prepared by Seabreeze Design and is to be used only for work authorised in writing by the designers. It cannot be copied directly or indirectly, in whole or in part, nor shall it be used for any other building purposes. Unauthorised use will be considered an infringement of these rights.

Seabreeze Design
 the creative building designers

Scott McFarlane
 RBP No: DP-AD 37874

Seabreeze Design

'Seabreeze Studio', 45a Fergusons Rd, Allestree
 PO Box 1026, Portland, Vic 3305
 p: (03) 5529 2008
 e: info@seabreeze.design
 w: <https://www.facebook.com/seabreezedesignstudio/>

client

project
Proposed Residence
 9 Matheson Street Bolwarra

project number
23032

drawn by
S. McFarlane
 checked

issue
Planning
 drawing name
Residence Elevations

drawing number
A3.02

scale
 As shown@A3

print date
 20/03/2024



rev
A

PLANNING DRAWINGS - NOT FOR CONSTRUCTION

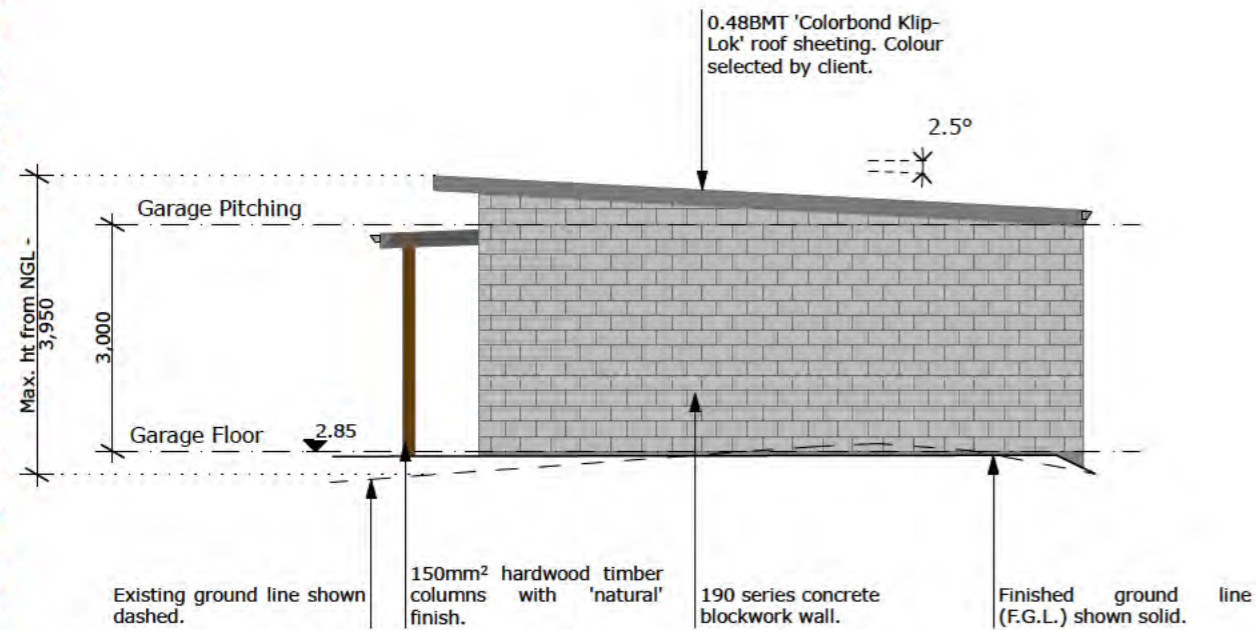

1 Elevation
Proposed North Garage
 SCALE: 1:100

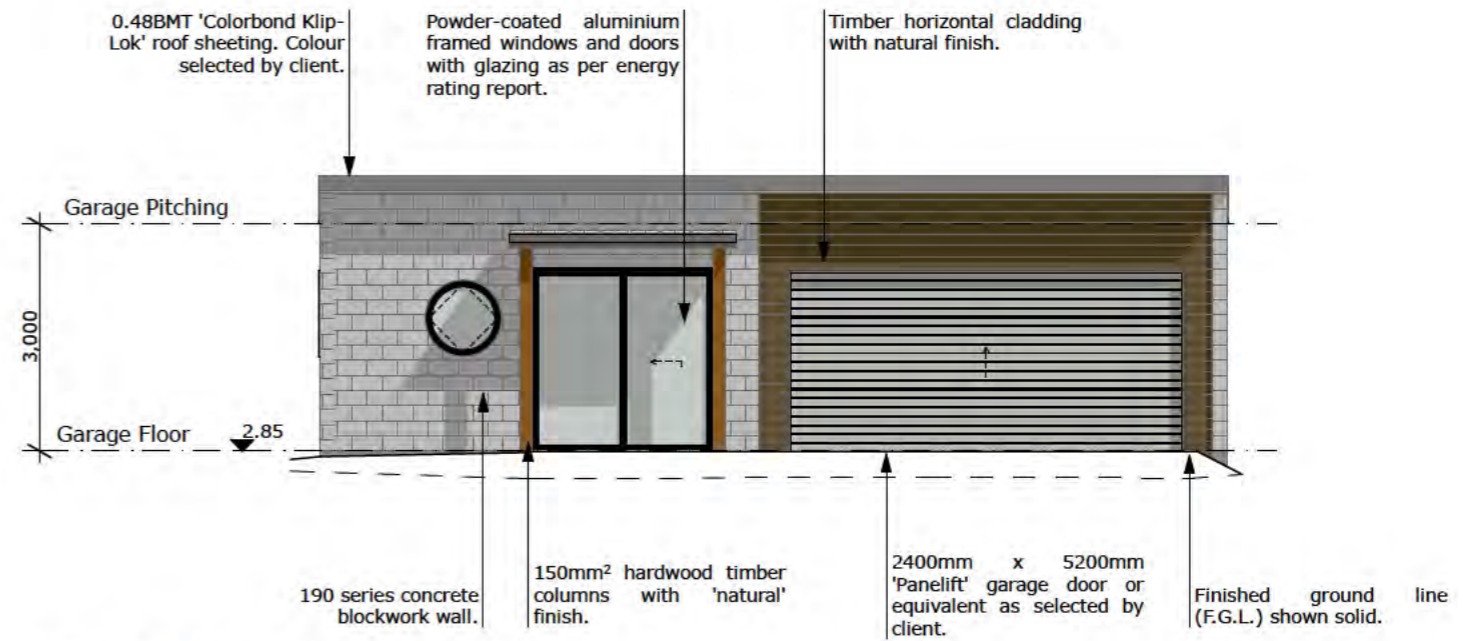

2 Elevation
Proposed East Garage
 SCALE: 1:100

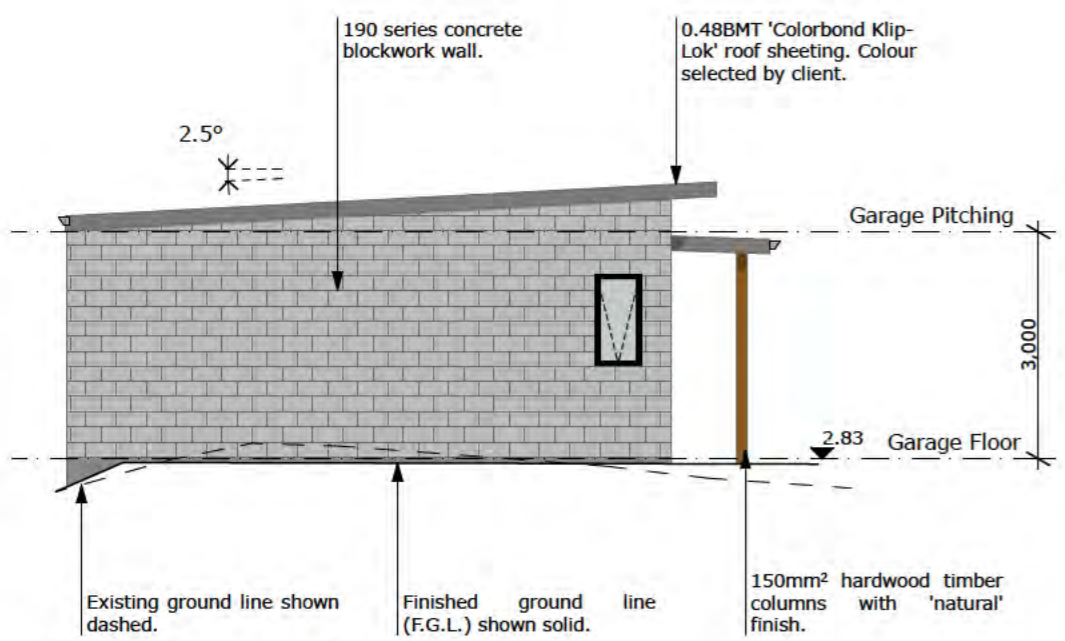

3 Elevation
Proposed South Garage
 SCALE: 1:100

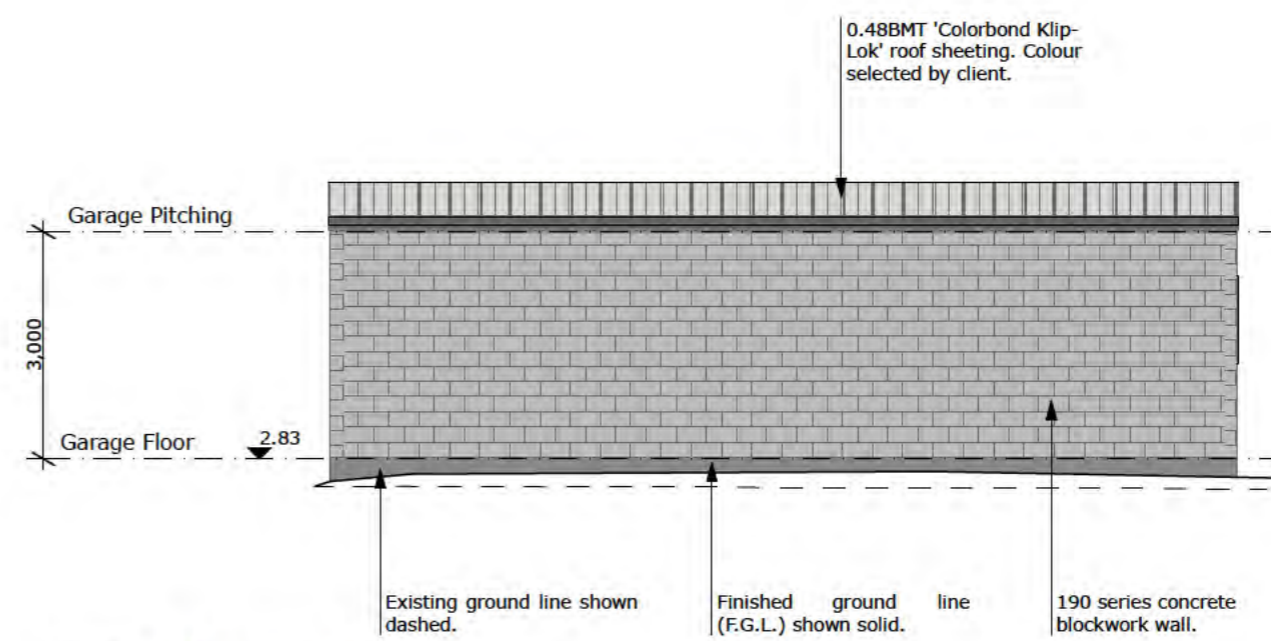

4 Elevation
Proposed West Garage
 SCALE: 1:100

Copyright
 This drawing shows design features and elements of a design prepared by Seabreeze Design and is to be used only for work authorised in writing by the designers. It cannot be copied directly or indirectly, in whole or in part, nor shall it be used for any other building purposes. Unauthorised use will be considered an infringement of these rights.

Seabreeze Design
 the creative building designers
 Scott McFarlane
 RBP No: DP-AD 37874

Seabreeze Design
 'Seabreeze Studio', 45a Fergusons Rd, Allestree
 PO Box 1026, Portland, Vic 3305
 p: (03) 5529 2008
 e: info@seabreeze.design
 w: https://www.facebook.com/seabreezedesignstudio/

client
 project
Proposed Residence
 9 Matheson Street Bolwarra

project number
23032
 issue
Planning
 drawing name
Garage Elevations

drawing number
A3.03
 scale
 As shown@A3
 print date
 20/03/2024
 rev
A



PLANNING DRAWINGS - NOT FOR CONSTRUCTION

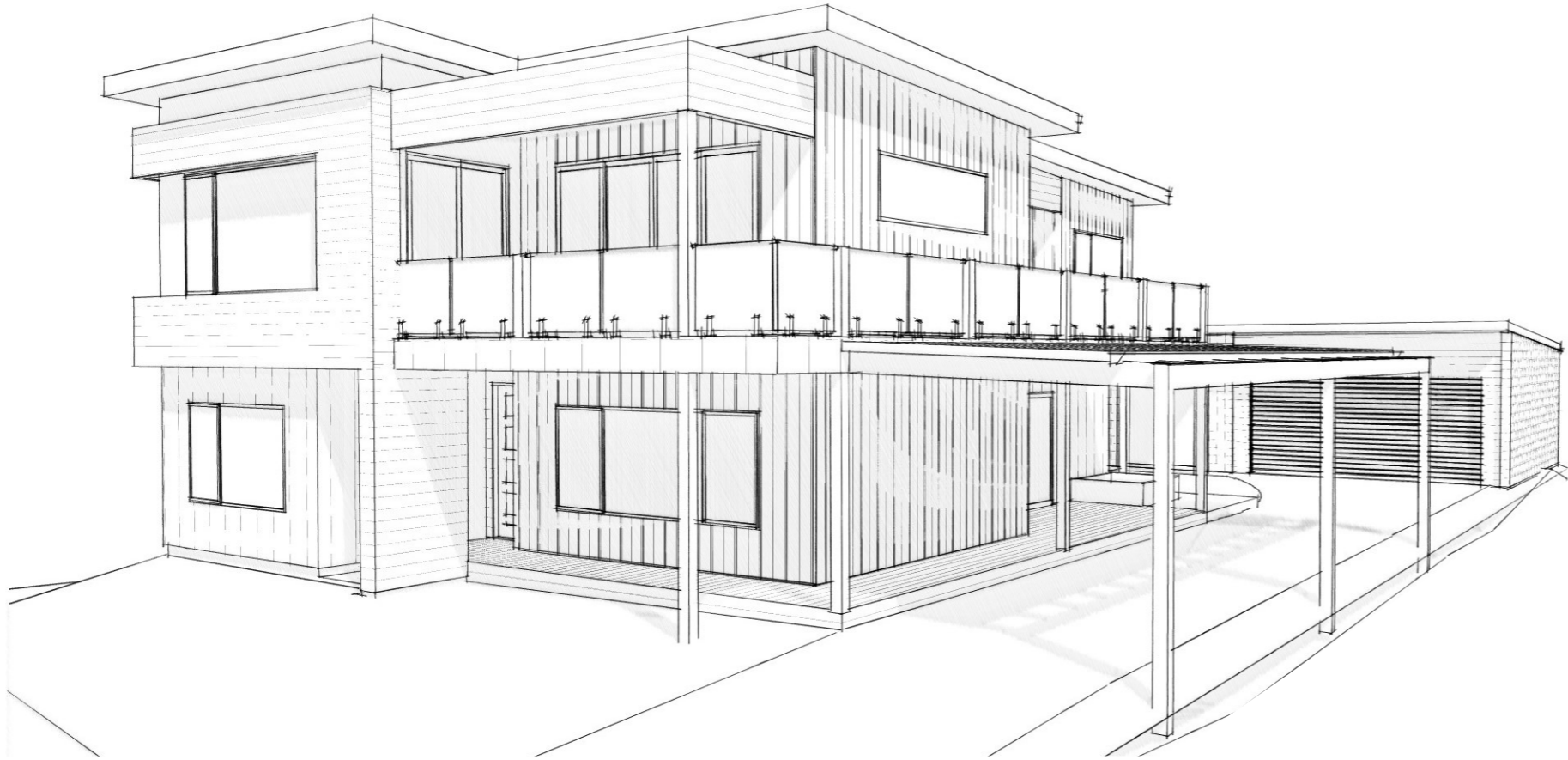

1 Perspective East Sketch

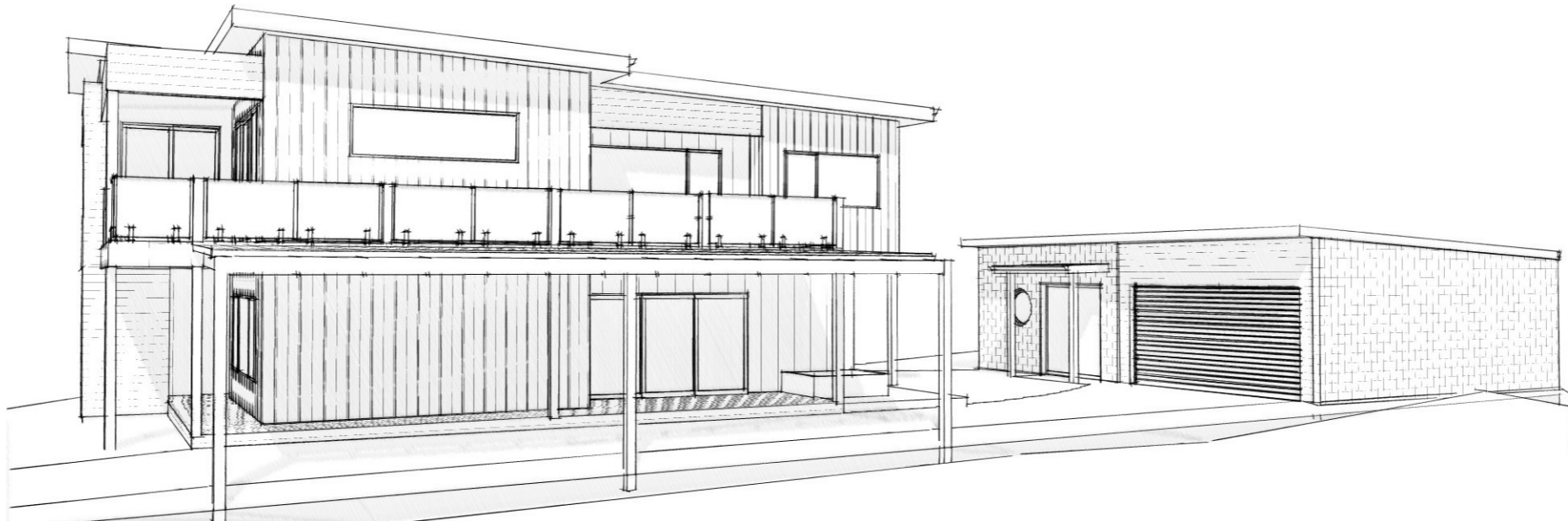

2 Perspective North East Sketch

Copyright
This drawing shows design features and elements of a design prepared by Seabreeze Design and is to be used only for work authorised in writing by the designers. It cannot be copied directly or indirectly, in whole or in part, nor shall it be used for any other building purposes. Unauthorised use will be considered an infringement of these rights.

Seabreeze Design
the creative building designers
Scott McFarlane
RBP No: DP-AD 37874

Seabreeze Design
'Seabreeze Studio', 45a Fergusons Rd, Allestree
PO Box 1026, Portland, Vic 3305
p: (03) 5529 2008
e: info@seabreeze.design
w: https://www.facebook.com/seabreezedesignstudio/

client

project
Proposed Residence
9 Matheson Street Bolwarra

project number
23032
issue
Planning

drawing name
Perspectives

drawing number
A7.01
scale
As shown@A3
print date
20/03/2024
rev
A





1 Perspective South Sketch



2 Perspective West Sketch

Copyright

This drawing shows design features and elements of a design prepared by Seabreeze Design and is to be used only for work authorised in writing by the designers. It cannot be copied directly or indirectly, in whole or in part, nor shall it be used for any other building purposes. Unauthorised use will be considered an infringement of these rights.

Seabreeze Design
the creative building designers

Scott McFarlane
RBP No: DP-AD 37874

Seabreeze Design

'Seabreeze Studio', 45a Fergusons Rd, Allestree
PO Box 1026, Portland, Vic 3305
p: (03) 5529 2008
e: info@seabreeze.design
w: https://www.facebook.com/seabreezedesignstudio/

client

project
Proposed Residence
9 Matheson Street Bolwarra

project number
23032
issue
Planning
drawing name
Perspectives

drawn by
S. McFarlane
checked

drawing number
A7.02
scale
As shown@A3
print date
20/03/2024
rev
A

