

A01

COPYRIGHT OF THESE DRAWINGS & ASSOCIATED DOCUMENTATION IS OWNED BY AMBER REES DESIGN. REPRODUCTION IN WHOLE OR PART WITHOUT THE PRIOR PERMISSION OF AMBER REES DESIGN WILL CONSTITUTE AN INFRINGEMENT OF COPYRIGHT. REMEDIES FOR INFRINGEMENT WILL BE TAKEN UNDER THE PROVISIONS OF THE COPYRIGHT ACT 1968.

CONTRACTORS MUST VERIFY ALL DIMENSIONS AND LEVELS ON SITE PRIOR TO COMMENCEMENT OF ANY WORKS OR SEW DRAINAGES. ALL WORKS TO BE IN ACCORDANCE WITH THE BCA AND ALL AUSTRALIAN STANDARDS.



16 HAMILTON STREET
CORINELLA VIC 3984
MOB: .
EMAIL: ardesign@bigpond.com

CLIENT:

PROJECT:

RELOCATED DWELLING

ADDRESS:

58 BLUEMOON ROAD
STRATHDOWNIE VIC 3312

TITLE:
SITE DEVELOPMENT PLAN

DESIGN: A. REES

DP-AD30125

DWN BY: A. REES

DATE: 02 : 2026

SCALE: 1 : 1000 @ A3

REVISION:

DRAWING NO: 654

STATUS: TOWN PLANNING

EXISTING TREE PLANTATION

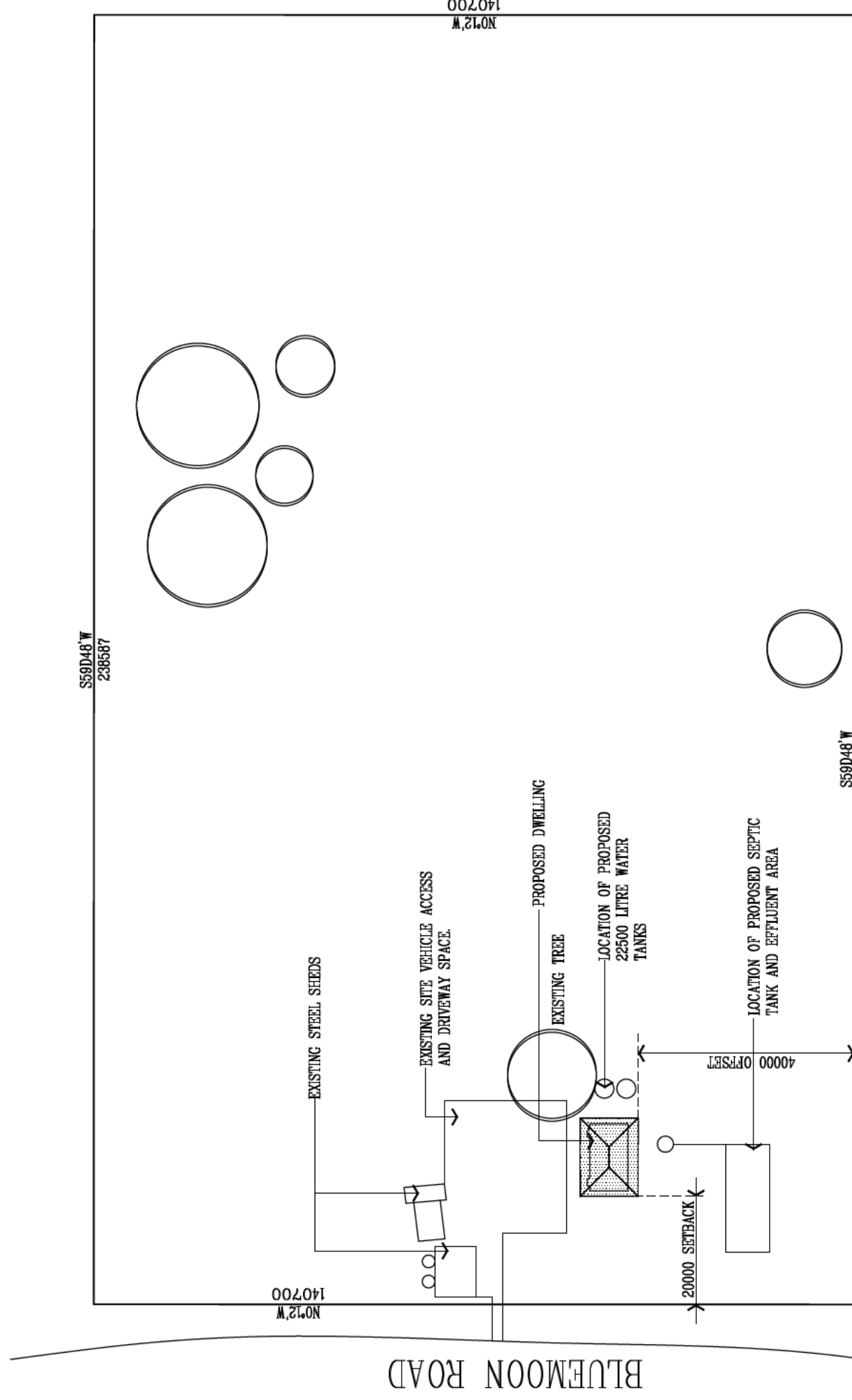

SITE DEVELOPMENT PLAN

SCALE 1 : 100

A03

COPYRIGHT OF THESE DRAWINGS & ASSOCIATED DOCUMENTATION IS OWNED BY AMBER REES DESIGN. REPRODUCTION IN WHOLE OR PART WITHOUT THE PRIOR PERMISSION OF AMBER REES DESIGN WILL CONSTITUTE AN INFRINGEMENT OF COPYRIGHT. REMEDIES FOR INFRINGEMENT WILL BE TAKEN UNDER THE PROVISIONS OF THE COPYRIGHT ACT 1968.

CONTRACTORS MUST VERIFY ALL DIMENSIONS AND LEVELS ON SITE PRIOR TO COMMENCEMENT OF ANY WORKS OR SEND DRAWINGS. ALL WORKS TO BE IN ACCORDANCE WITH THE BCA AND ALL AUSTRALIAN STANDARDS.



16 HAMILTON STREET
CORINELLA VIC 3984
MOB:
EMAIL: arddesign@bigpond.com

CLIENT:

PROJECT:

RELOCATED DWELLING

ADDRESS:

58 BLUEMOON ROAD
STRATHDOWNIE VIC 3312

TITLE:

ELEVATIONS

DESIGN: A. REES
DP-AD30125
DWN BY: A. REES
DATE: 02 : 2026
SCALE: 1 : 100 @ A3
REVISION:

DRAWING NO:

654

STATUS:

TOWN PLANNING

SELECTED ALUMINUM AWNING WINDOWS TO BE INSTALLED IN ACCORDANCE WITH MANUFACTURERS SPECIFICATIONS. GLAZING TO BE IN ACCORDANCE WITH AS-1288 2021. WINDOWS TO COMPLY WITH BAL 12.5 REQUIREMENTS OF AS3959-2018

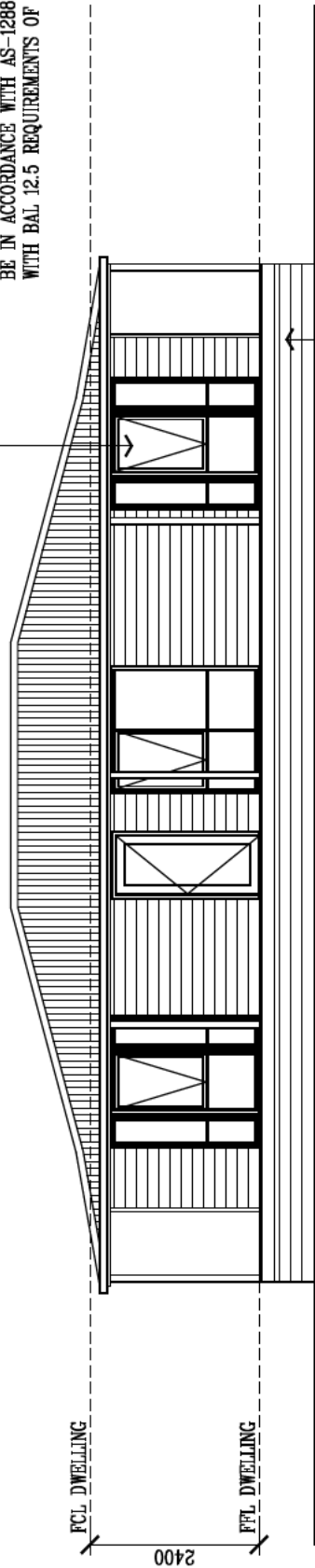

NORTH ELEVATION

SCALE 1 : 100

DWELLING AND VERANDAH SUBFLOOR TO BE ENCLOSED USING FIBRE-CEMENT CLADDING WITH A MINIMUM THICKNESS OF 6MM. ALL GAPS AND OPENINGS IN THE SUBFLOOR CLADDING TO HAVE ALUMINUM SCREENING MESH INSTALLED WITH A MAXIMUM APERTURE OF 2MM. ENCLOSED SUBFLOOR TO COMPLY WITH BAL 12.5 REQUIREMENTS OF AS3959-2018

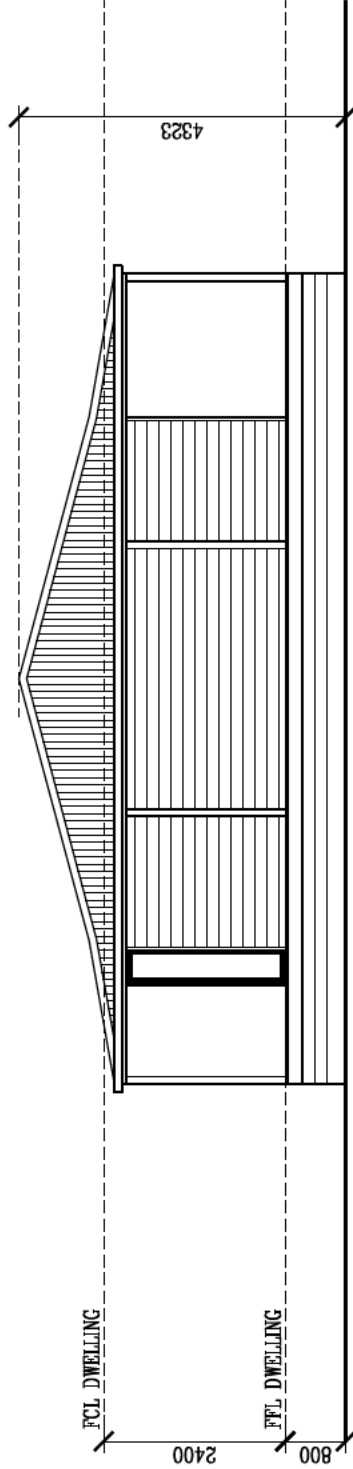

WEST ELEVATION

SCALE 1 : 100

COLOURBOND CUSTOM ORB ROOF CLADDING TO BE INSTALLED AS PER MANUFACTURERS SPEC & BCA. CLADDING TO COMPLY WITH BAL 12.5 REQUIREMENTS OF AS3959-2018. VAPOUR PERMEABLE MEMBRANE TO BE PROVIDED TO OUTSIDE FACE OF EXTERNAL FRAME, TO UNDER SIDE OF CLADDING.

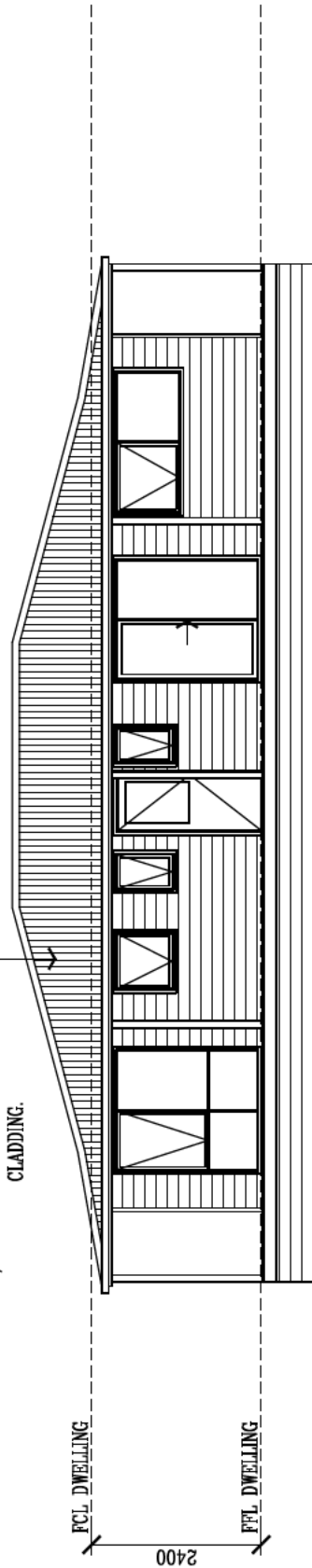

SOUTH ELEVATION

SCALE 1 : 100

SELECTED HARDWOOD WEATHERBOARD WALL CLADDING TO BE INSTALLED AS PER MANUFACTURERS SPECIFICATIONS. CLADDING TO COMPLY WITH BAL 12.5 REQUIREMENTS OF AS3959-2018. VAPOUR PERMEABLE MEMBRANE TO BE PROVIDED TO OUTSIDE FACE OF EXTERNAL WALL FRAME, TO UNDER SIDE OF CLADDING.

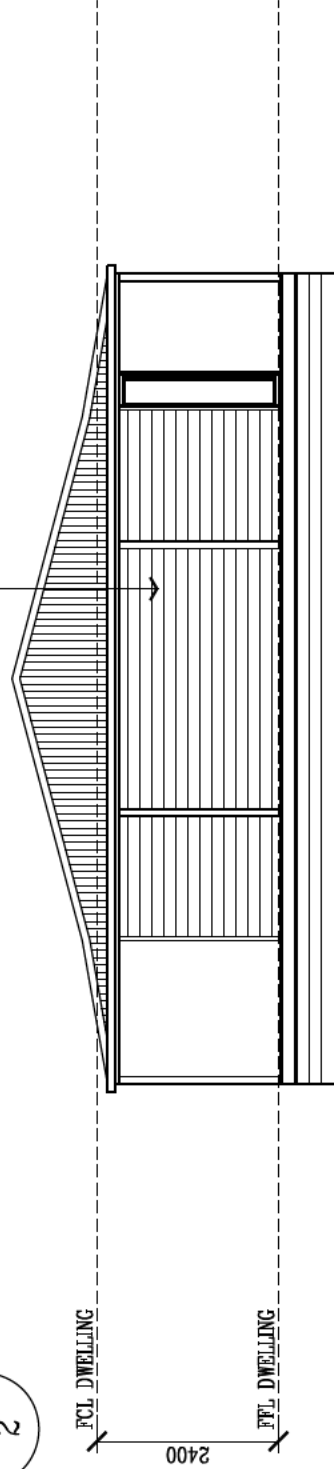

EAST ELEVATION

SCALE 1 : 100

COLOURS AND MATERIALS

ROOF CLADDING, GUTTER, FASCIA WINDOW FRAMES
FINISHED COLOUR - WOODLAND GREY

EXTERNAL WALL CLADDING, VERANDAH POSTS
FINISHED COLOUR - SHALE GREY

