

PROPOSED SUBDIVISION

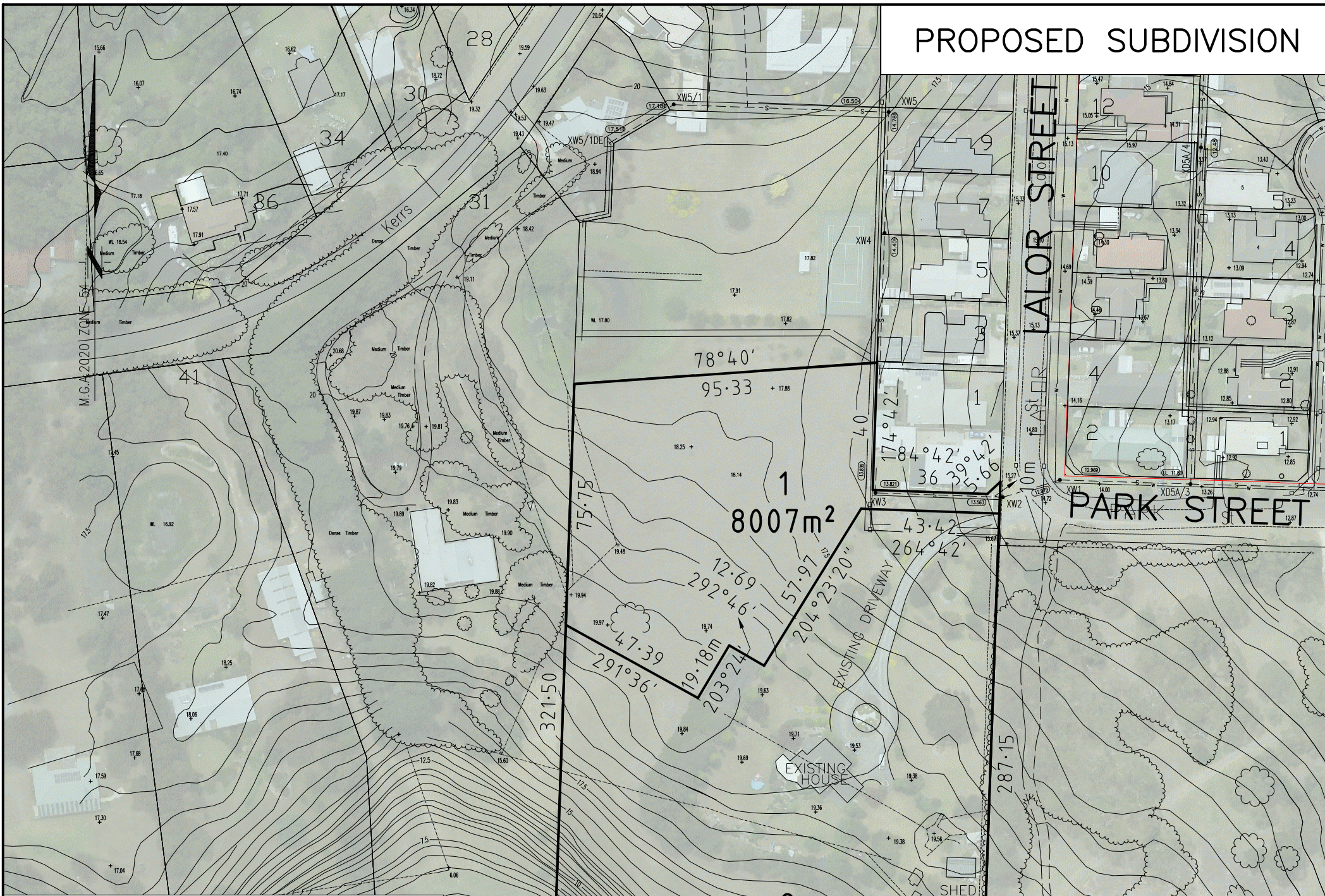

(1) This plan was prepared for the purpose and exclusive use of [redacted] to accompany an Application to GLENELG SHIRE COUNCIL for approval to subdivide the land described in the Plan and is not to be used for any other purpose or by any other person or corporation. Berry & Whyte Surveyors Pty. Ltd. accepts no responsibility for any loss or damage suffered howsoever arising to any person or corporation who may use or rely on this Plan in contravention of the terms of this or the following clauses.

(2) The dimensions, areas, size and location of improvements, flood information (if shown) and number of lots shown on this Plan are approximate only and may vary.

(3) This Plan may not be photocopied unless this note is included.

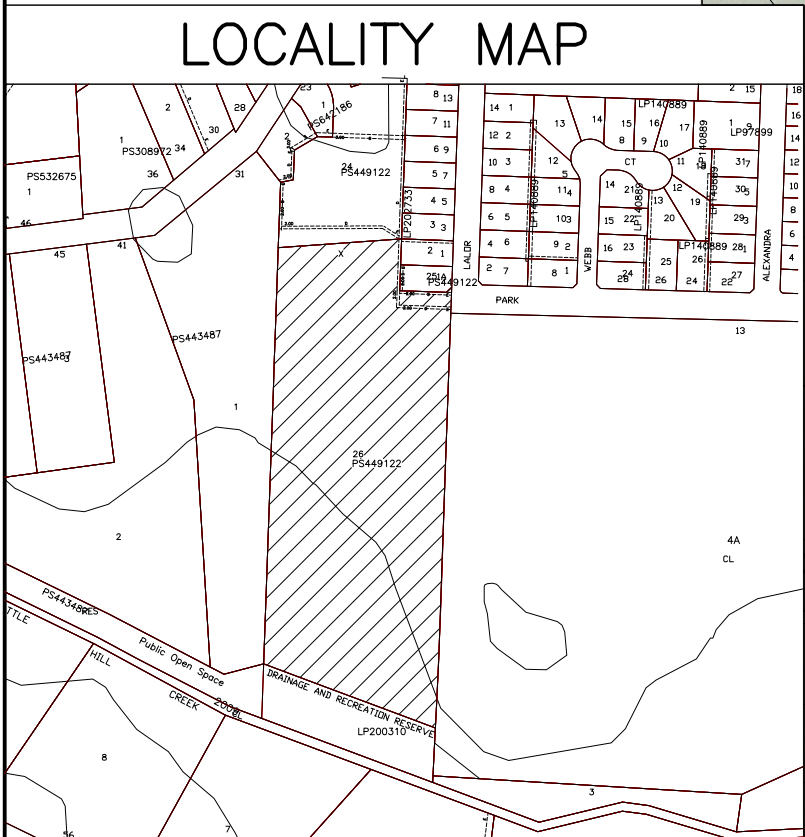

BERRY & WHYTE SURVEYORS PTY. LTD.
 LICENSED LAND SURVEYORS & DEVELOPMENT CONSULTANTS
 160A PERCY ST. PORTLAND VIC. 3305
 PH: (03) 5523 3377 A.C.N. 006 502 870
 EMAIL: admin@portlandsurveyors.com.au

BWS

SURVEYORS REF. 4569
 VERSION 1

ORIGINAL SCALE
 SHEET SIZE A3 SCALE 1:1500
 LENGTHS ARE IN METRES

NOTATIONS
 LOCATION DIMENSIONS & AREA OF NEW LOTS ARE SUBJECT TO FIELD SURVEY.

COUNTY NORMANBY
 PARISH PORTLAND
 SECTION G
 CROWN ALLOTMENT 14 (PART)
 1B LALOR STREET
 PORTLAND. VIC. 3305