

## REGISTER SEARCH STATEMENT (Title Search) Transfer of Land Act 1958

Page 1 of 1

VOLUME 09520 FOLIO 739

Security no : 124124477098K  
Produced 15/05/2025 10:58 AM

### LAND DESCRIPTION

Lot 2 on Plan of Subdivision 143373.

PARENT TITLES :

Volume 06300 Folio 926      Volume 07673 Folio 197      Volume 08470 Folio 353  
Created by instrument LP143373 02/08/1983

### REGISTERED PROPRIETOR

Estate Fee Simple  
Sole Proprietor

### ENCUMBRANCES, CAVEATS AND NOTICES

Any encumbrances created by Section 98 Transfer of Land Act 1958 or Section 24 Subdivision Act 1988 and any other encumbrances shown or entered on the plan or imaged folio set out under DIAGRAM LOCATION below.

### DIAGRAM LOCATION

SEE LP143373 FOR FURTHER DETAILS AND BOUNDARIES

### ACTIVITY IN THE LAST 125 DAYS

NIL

-----END OF REGISTER SEARCH STATEMENT-----

Additional information: (not part of the Register Search Statement)

Street Address: 272 KENTBRUCK ROAD HEYWOOD VIC 3304

DOCUMENT END

# Imaged Document Cover Sheet

The document following this cover sheet is an imaged document supplied by LANDATA®, Secure Electronic Registries Victoria.

Document Type	<b>Plan</b>
Document Identification	<b>LP143373</b>
Number of Pages (excluding this cover sheet)	<b>1</b>
Document Assembled	<b>15/05/2025 10:58</b>

**Copyright and disclaimer notice:**

© State of Victoria. This publication is copyright. No part may be reproduced by any process except in accordance with the provisions of the Copyright Act 1968 (Cth) and for the purposes of Section 32 of the Sale of Land Act 1962 or pursuant to a written agreement. The information is only valid at the time and in the form obtained from the LANDATA® System. None of the State of Victoria, LANDATA®, Secure Electronic Registries Victoria Pty Ltd (ABN 86 627 986 396) as trustee for the Secure Electronic Registries Victoria Trust (ABN 83 206 746 897) accept responsibility for any subsequent release, publication or reproduction of the information.

The document is invalid if this cover sheet is removed or altered.

143373

LP143373

EDITION 1  
APPROVED 12/7/83

A.

PLAN OF SUBDIVISION OF  
PART OF CROWN ALLOTMENTS 18 & 24  
SECTION 1  
PARISH OF HEYWOOD  
COUNTY OF NORMANBY  
SCALE OF METRES



V 6300 F926 DEPTH LIMITATION: 15.24m (CA 24)  
7673 197  
8470 353

APPROVED  
12 JUL. 1983

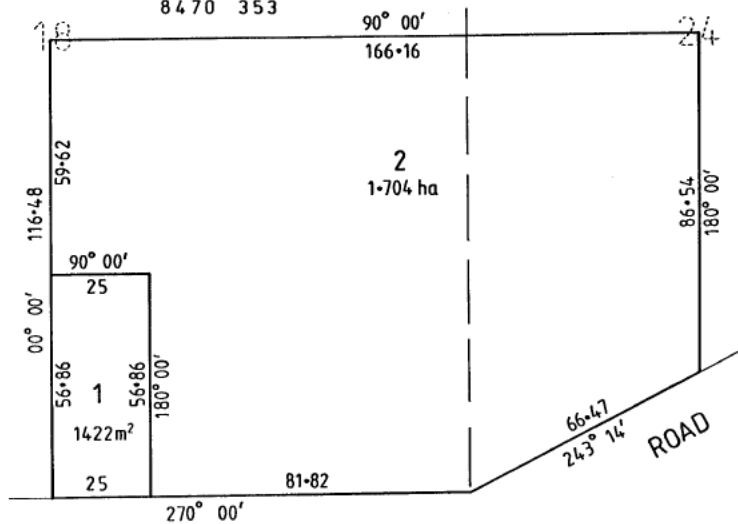

GOVERNMENT

CONSENT OF COUNCIL	CERTIFICATION OF SURVEYOR
Part CA's 18 and 24 Section 1 Parish of Heywood 14 <sup>th</sup> January 83	I CERTIFY THAT THIS PLAN HAS BEEN MADE BY ME OR UNDER MY IMMEDIATE PERSONAL SUPERVISION AND ACCORDS WITH TITLE AND IS MATHEMATICALLY CORRECT.  LICENSED SURVEYOR 29/10/82.